



**PIANO DEGLI INTERVENTI - INTERVENTO N° 39
PIANO DI RECUPERO DI INIZIATIVA PRIVATA
PROGETTO DI RISTRUTTURAZIONE EDILIZIA DEL
COMPLESSO EDILIZIO NORD
FABBRICATO A**

ubicazione: Comune di MARTELLAGO
Via Aldo Moro
N.C.T. - Fig.14 Mappali 322 poz. 323 poz. 266 poz.
proprietari: COSTRUZIONI EDILI PAVANELLO SRL
Piazza IV Novembre n. 88 Maseme di Martellago
0202653274
oggetto: STATO DI FATTO
Pianta Piano Terra, Primo, Secondo, Copertura
Sezioni a-a, b-b, c-c, d-d, e-e, f-f, g-g
Prospetti Nord, Sud, Est, Ovest
Conteggi superficie coperta e volumetrica

data: Gennaio 2019
reg. Subordinata 2021
IL COMMITTENTE
data: 11/08
IL PROGETTISTA

TAV. SF 06.2

PROGETTA: ARCHITETTO CALOPO SAVARDO, Via Sallustiana, 11, 00185 Roma, Tel. 06.47.61.61.61 - email: savardo@architettoitaliani.it

- CONTEGGIO SUPERFICIE COPERTA E VOLUMETRIA
- SUPERFICIE COPERTA COMPLESSIVA mq. 644,98
- VOLUME COMPLESSIVO mc. 1079,84

- ABBITAZIONI
A - mt. 8,10 x mt. 8,40 = mq. 68,04 x h. 5,15 = mc. 350,41
B - mt. 8,10 x mt. 8,40 = mq. 68,04 x h. 5,15 = mc. 350,41
C - mt. 8,00 x mt. 7,20 = mq. 57,60 x h. 5,20 = mc. 299,52
D - mt. 8,00 x mt. 7,20 = mq. 57,60 x h. 5,20 = mc. 299,52
E - mt. 8,00 x mt. 7,20 = mq. 57,60 x h. 5,20 = mc. 299,52
F - mt. 8,00 x mt. 7,20 = mq. 57,60 x h. 5,20 = mc. 299,52
G - mt. 8,00 x mt. 7,20 = mq. 57,60 x h. 5,20 = mc. 299,52
H - mt. 8,00 x mt. 7,20 = mq. 57,60 x h. 5,20 = mc. 299,52
Totale = mc. 1.983,30

- ANNESI
D - mt. 8,00 x mt. 8,40 = mq. 67,20 x h. 2,50 = mc. 168,00
E - mt. 8,00 x mt. 8,40 = mq. 67,20 x h. 2,50 = mc. 168,00
F - mt. 8,00 x mt. 8,40 = mq. 67,20 x h. 2,50 = mc. 168,00
G - mt. 8,00 x mt. 8,40 = mq. 67,20 x h. 2,50 = mc. 168,00
H - mt. 8,00 x mt. 8,40 = mq. 67,20 x h. 2,50 = mc. 168,00
I - mt. 8,00 x mt. 8,40 = mq. 67,20 x h. 2,50 = mc. 168,00
J - mt. 8,00 x mt. 8,40 = mq. 67,20 x h. 2,50 = mc. 168,00
K - mt. 8,00 x mt. 8,40 = mq. 67,20 x h. 2,50 = mc. 168,00
L - mt. 8,00 x mt. 8,40 = mq. 67,20 x h. 2,50 = mc. 168,00
M - mt. 8,00 x mt. 8,40 = mq. 67,20 x h. 2,50 = mc. 168,00
N - mt. 8,00 x mt. 8,40 = mq. 67,20 x h. 2,50 = mc. 168,00
O - mt. 8,00 x mt. 8,40 = mq. 67,20 x h. 2,50 = mc. 168,00
P - mt. 8,00 x mt. 8,40 = mq. 67,20 x h. 2,50 = mc. 168,00
Q - mt. 8,00 x mt. 8,40 = mq. 67,20 x h. 2,50 = mc. 168,00
R - mt. 8,00 x mt. 8,40 = mq. 67,20 x h. 2,50 = mc. 168,00
S - mt. 8,00 x mt. 8,40 = mq. 67,20 x h. 2,50 = mc. 168,00
T - mt. 8,00 x mt. 8,40 = mq. 67,20 x h. 2,50 = mc. 168,00
U - mt. 8,00 x mt. 8,40 = mq. 67,20 x h. 2,50 = mc. 168,00
V - mt. 8,00 x mt. 8,40 = mq. 67,20 x h. 2,50 = mc. 168,00
W - mt. 8,00 x mt. 8,40 = mq. 67,20 x h. 2,50 = mc. 168,00
X - mt. 8,00 x mt. 8,40 = mq. 67,20 x h. 2,50 = mc. 168,00
Y - mt. 8,00 x mt. 8,40 = mq. 67,20 x h. 2,50 = mc. 168,00
Z - mt. 8,00 x mt. 8,40 = mq. 67,20 x h. 2,50 = mc. 168,00
Totale = mc. 1.983,30

- GARAGE
H - mt. 3,30 x mt. 5,25 = mq. 18,00 x h. 2,25 = mc. 37,47
Totale complessivo = mc. 244,08 = mc. 1081,20

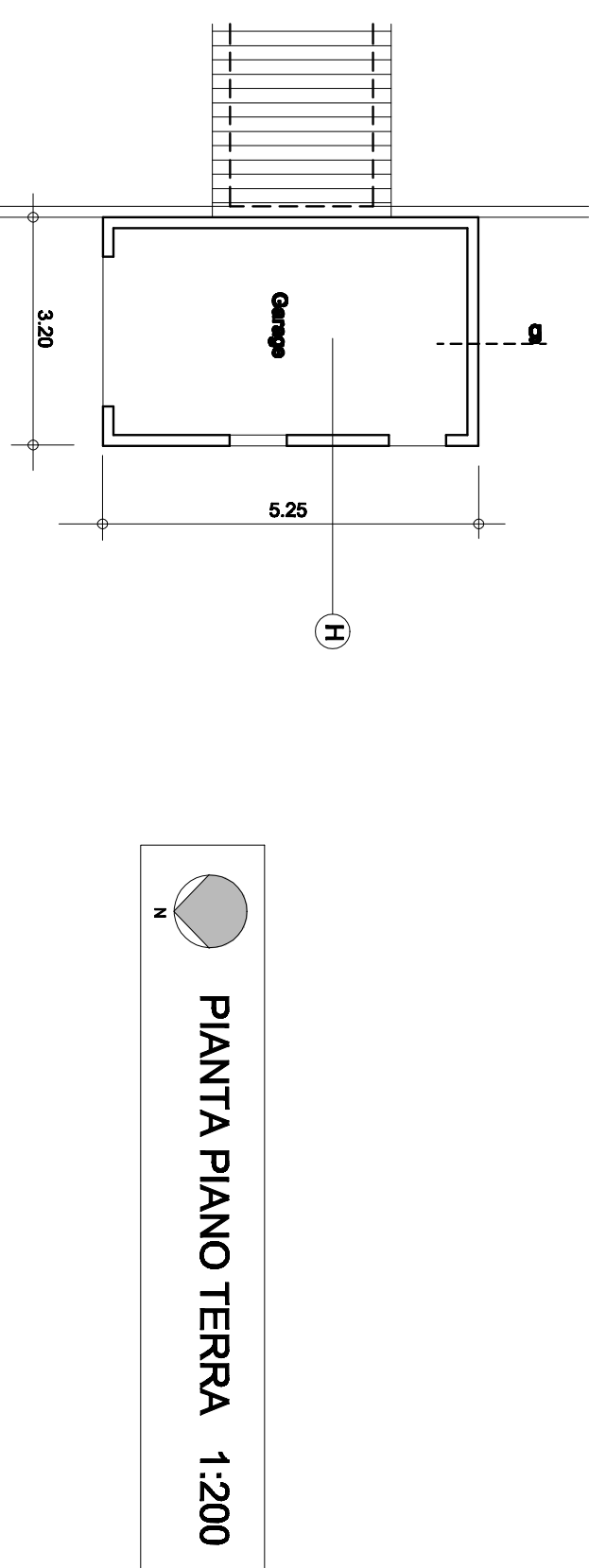

PIANTA PIANO TERRA 1:200

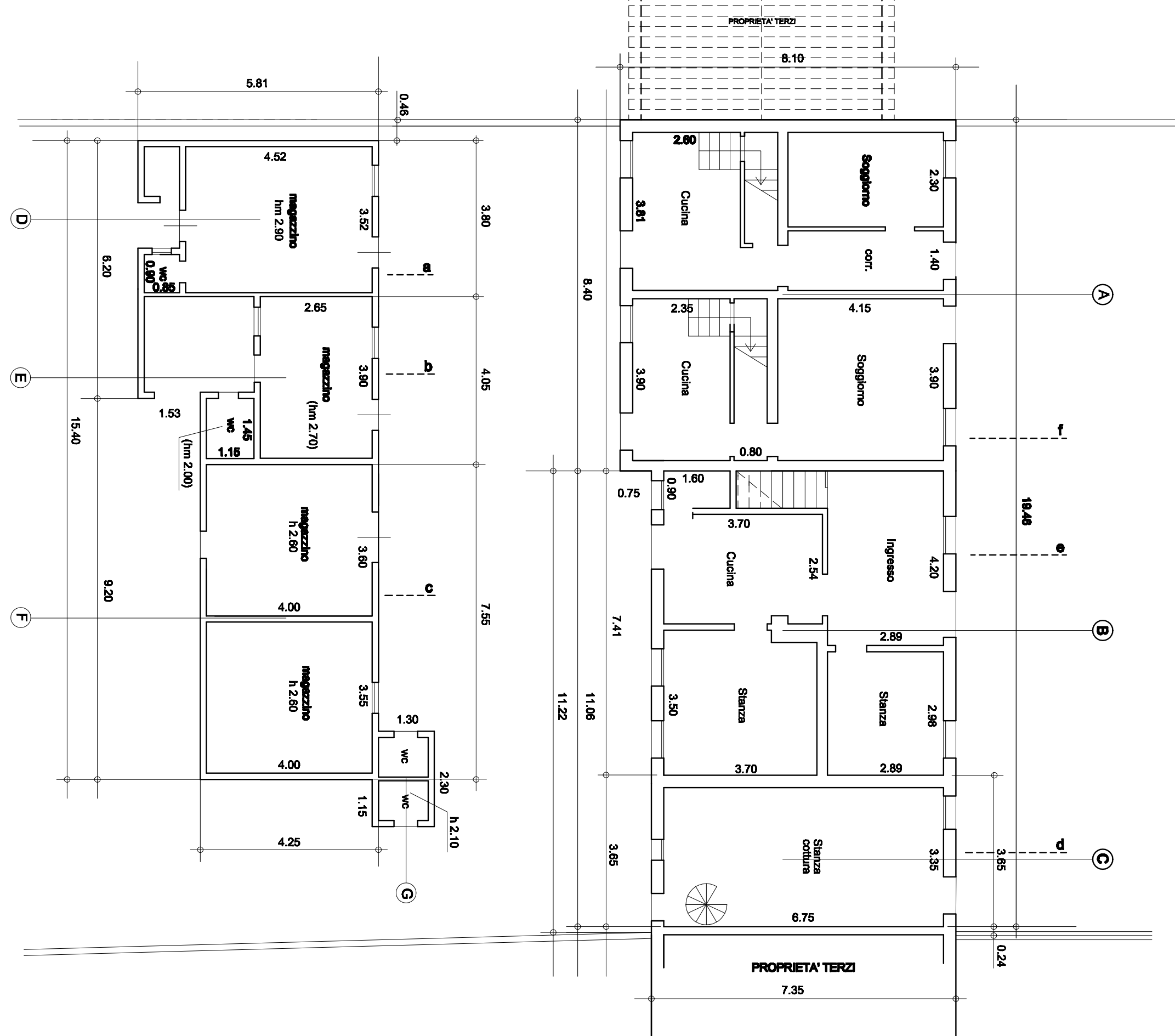

PIANTA PIANO PRIMO 1:200

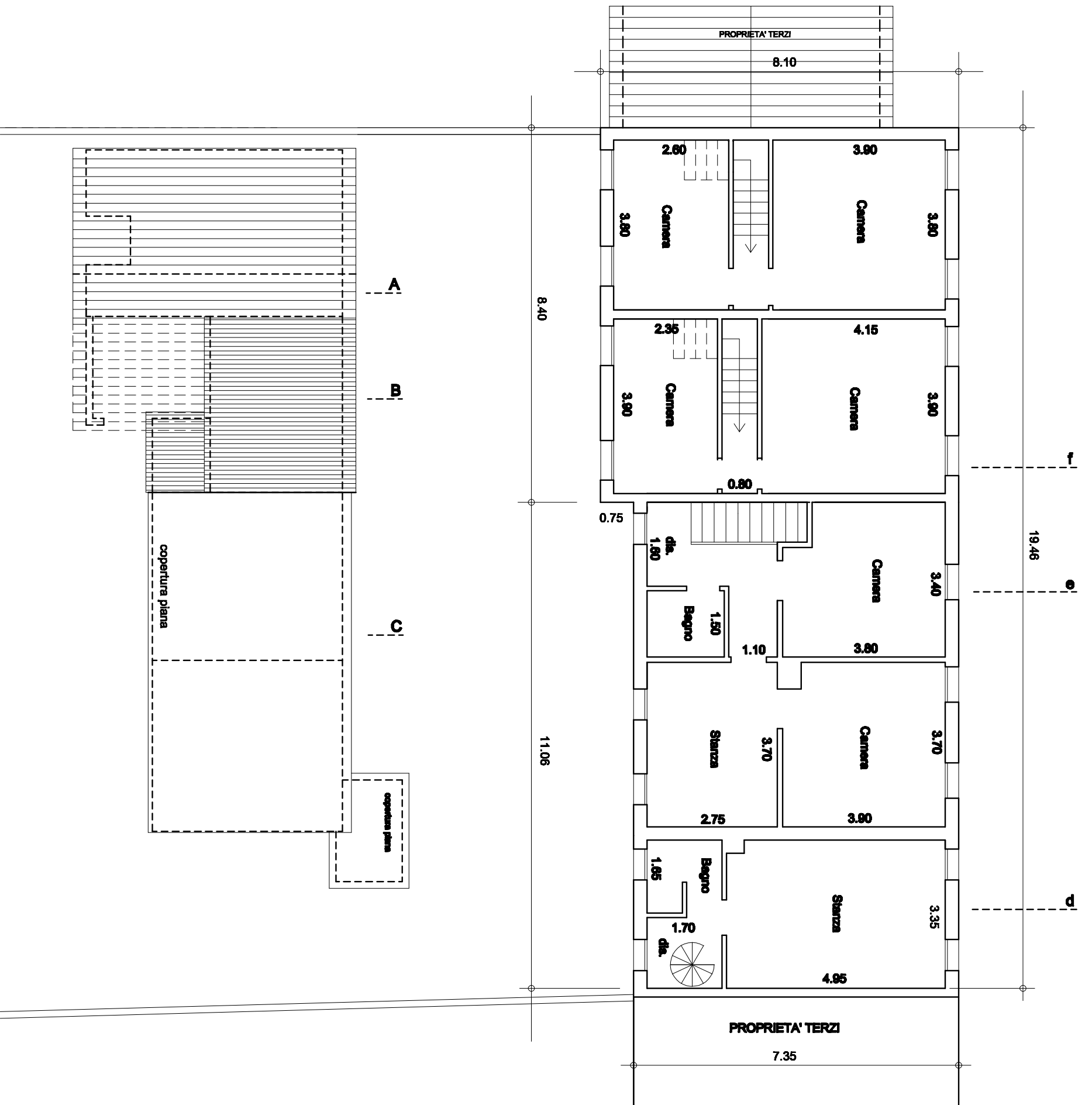

PIANTA PIANO SECONDO 1:200

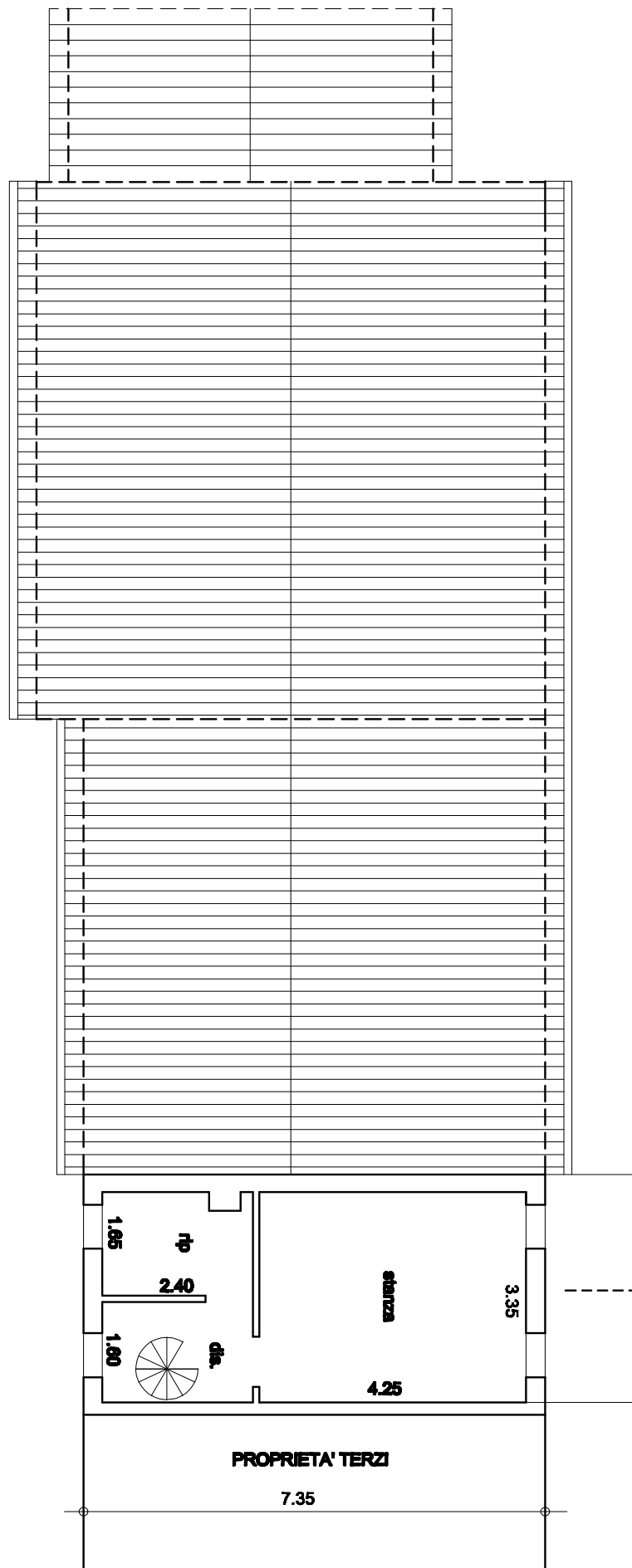

PIANTA COPERTURA 1:100

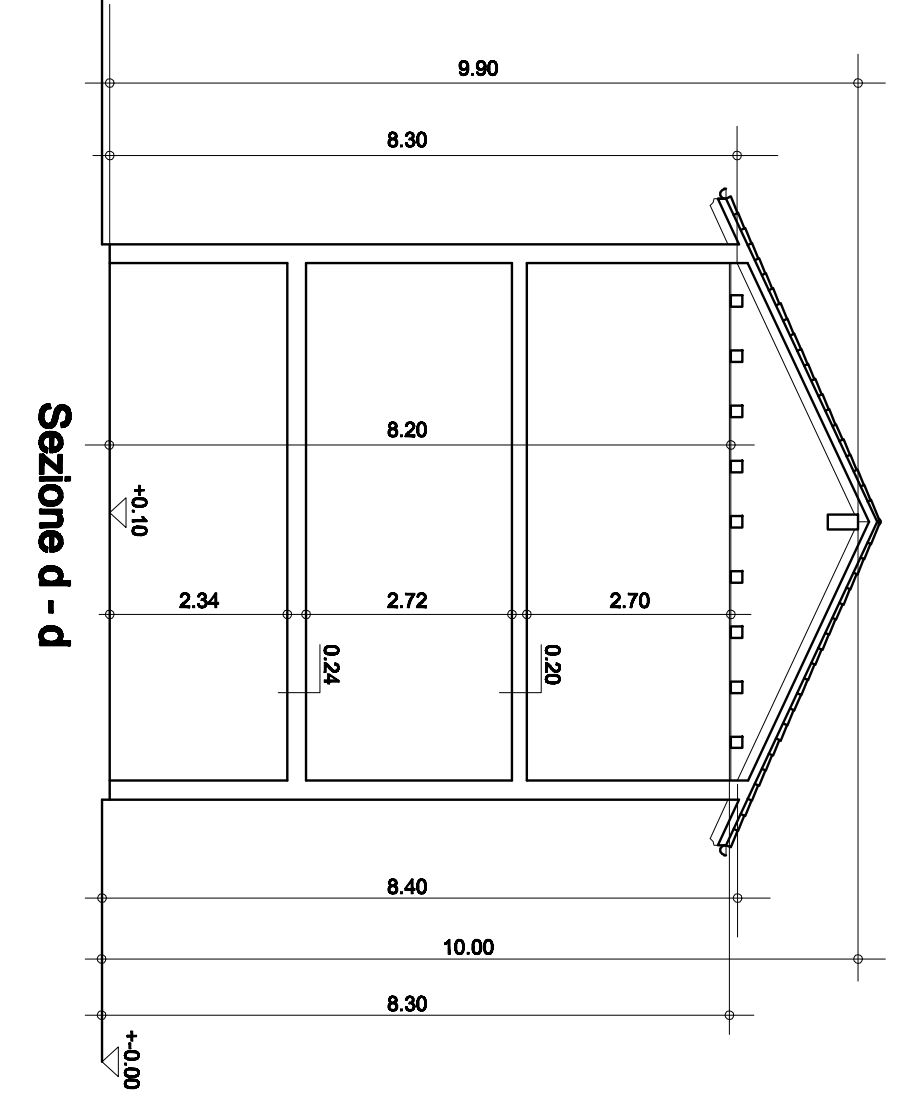

Sezione d - d

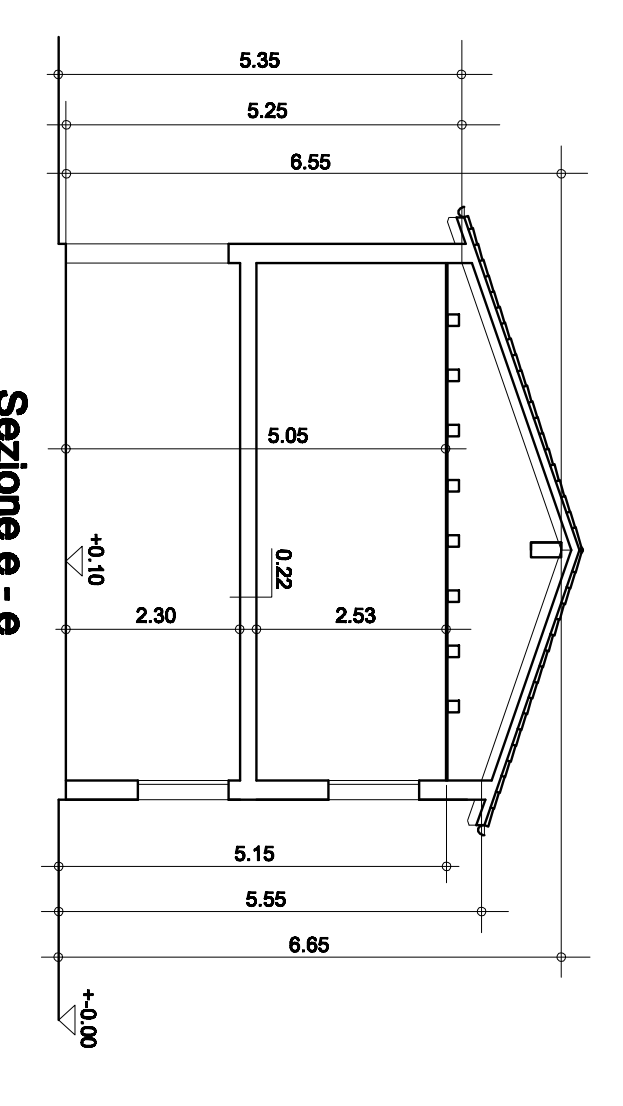

Sezione e - e

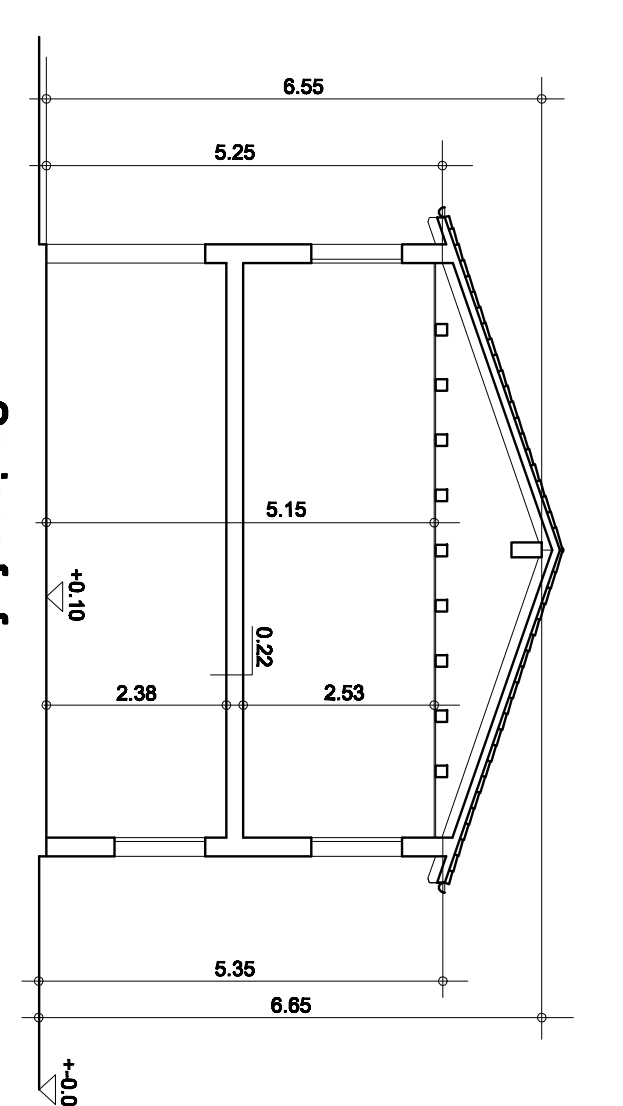

Sezione f - f

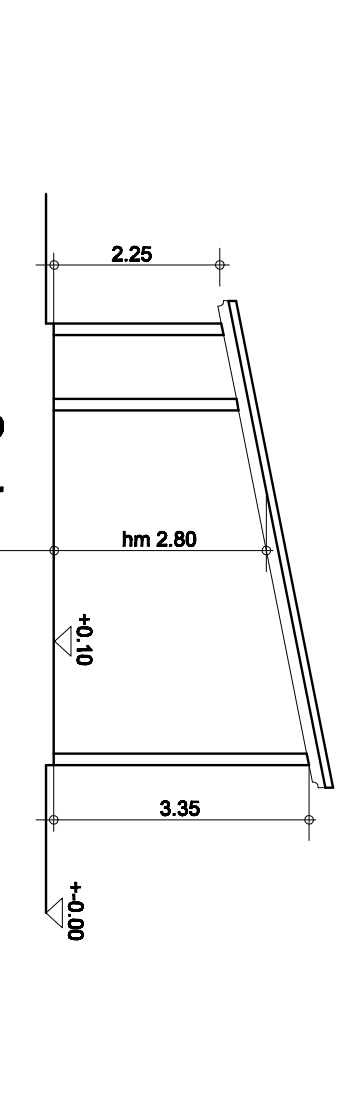

Sezione a - a

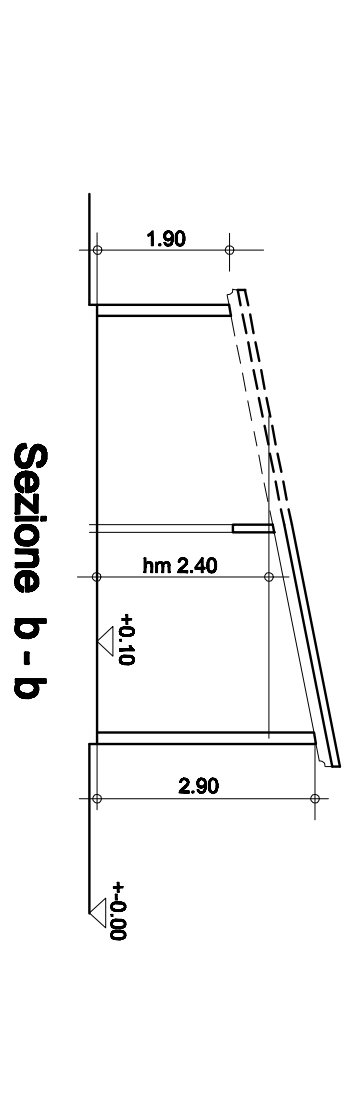

Sezione b - b

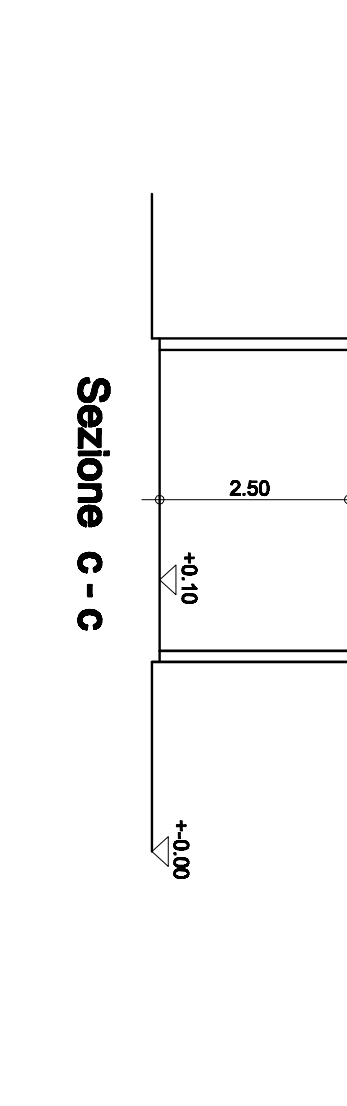

Sezione c - c

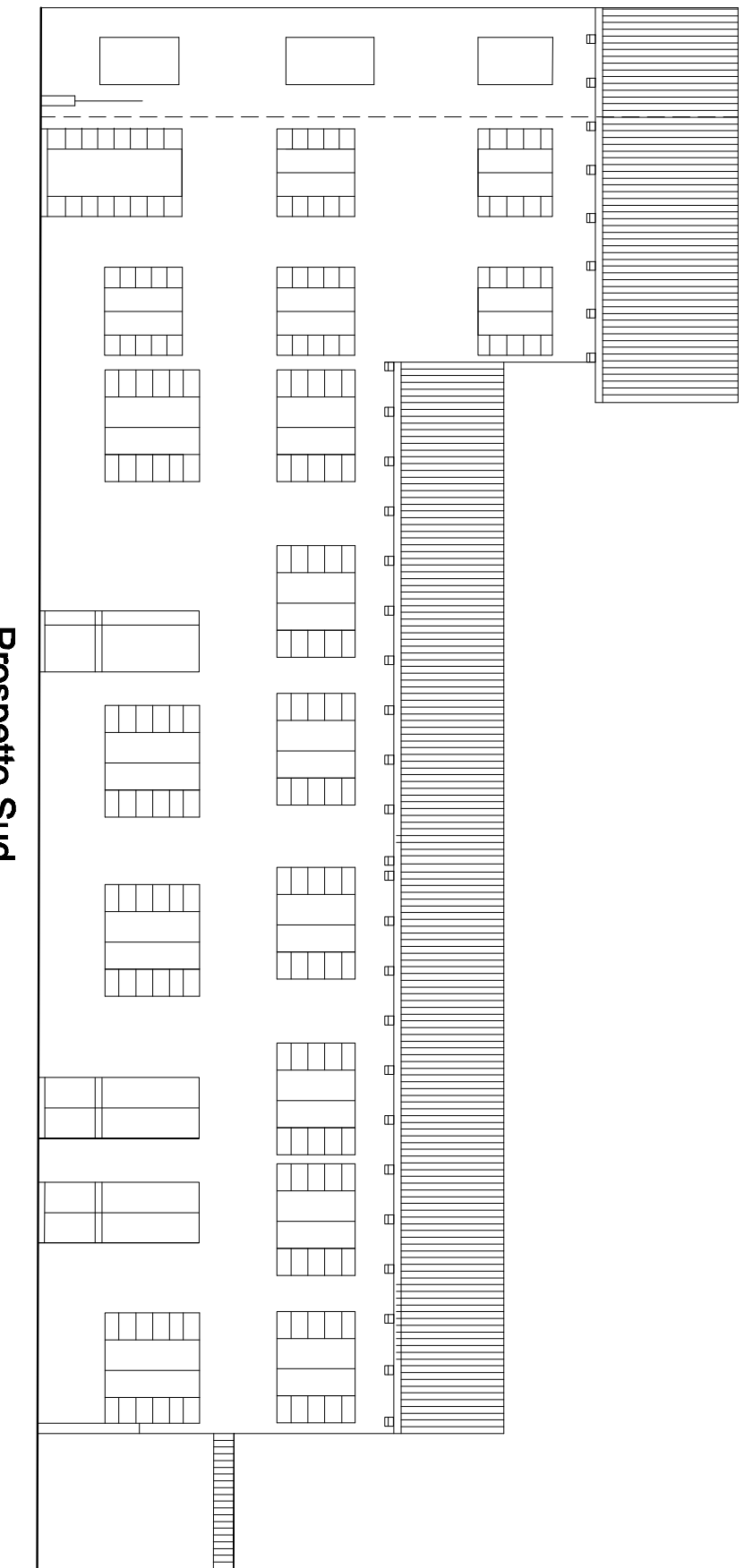

Prospetto Sud

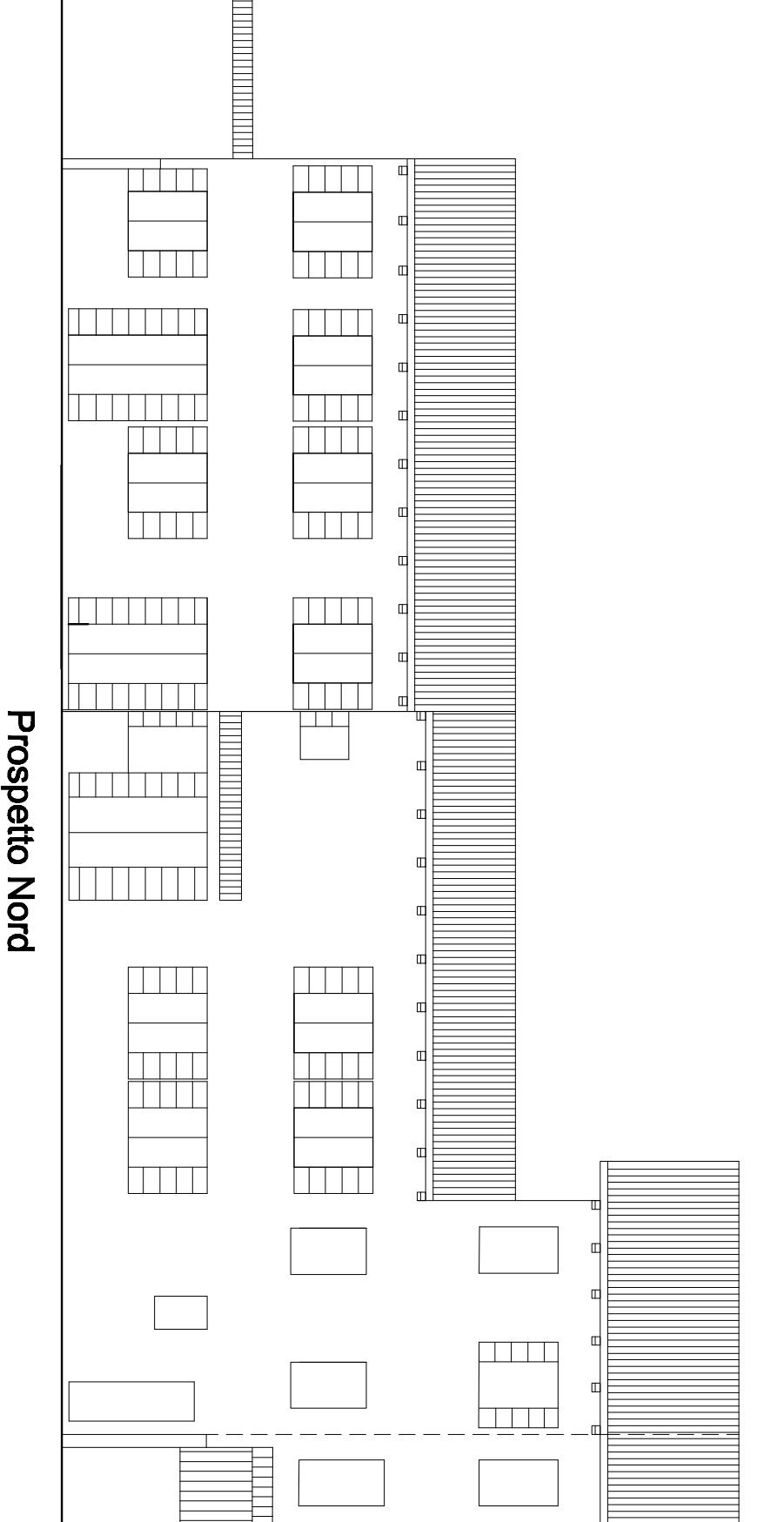

Prospetto Nord

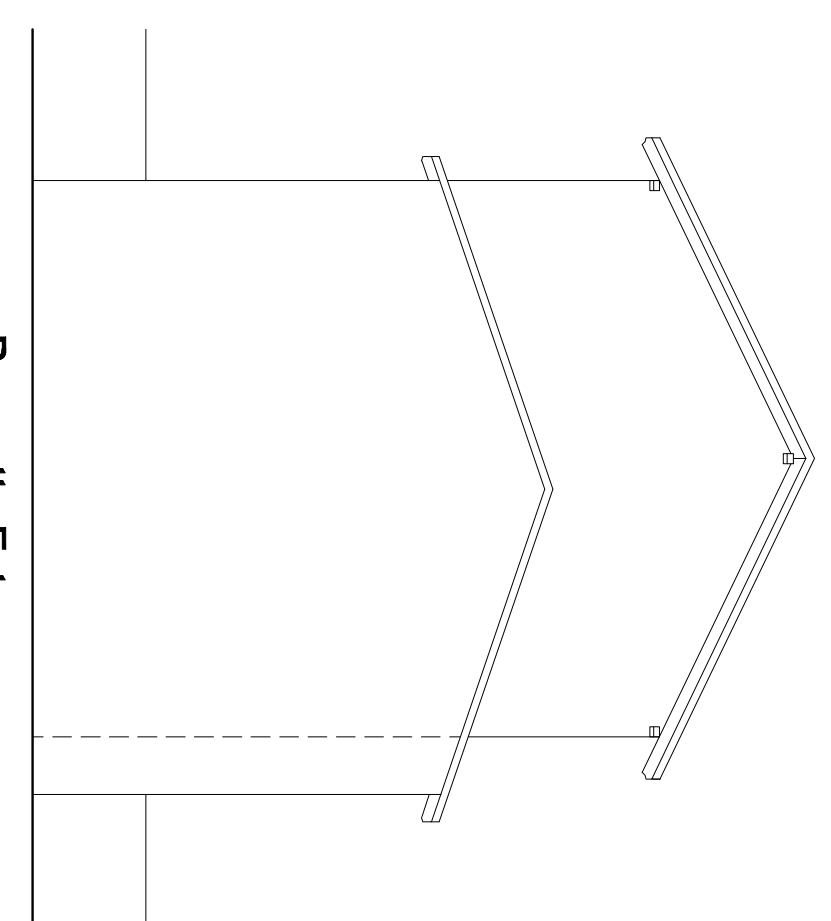

Prospetto Est

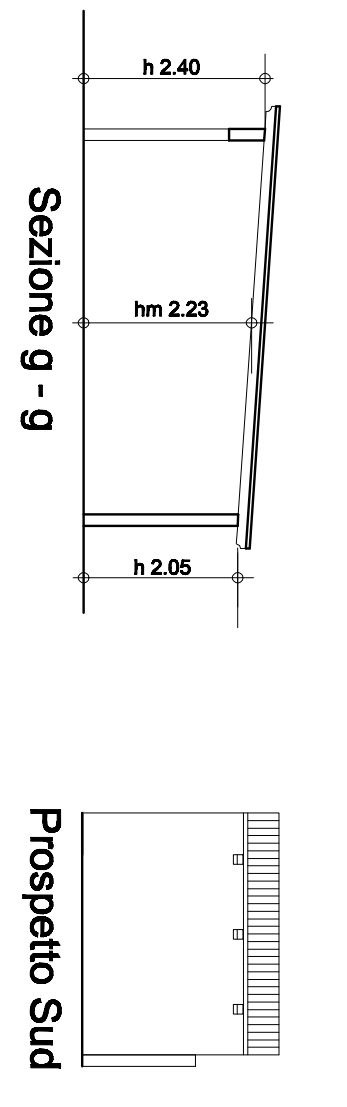

Prospetto Sud

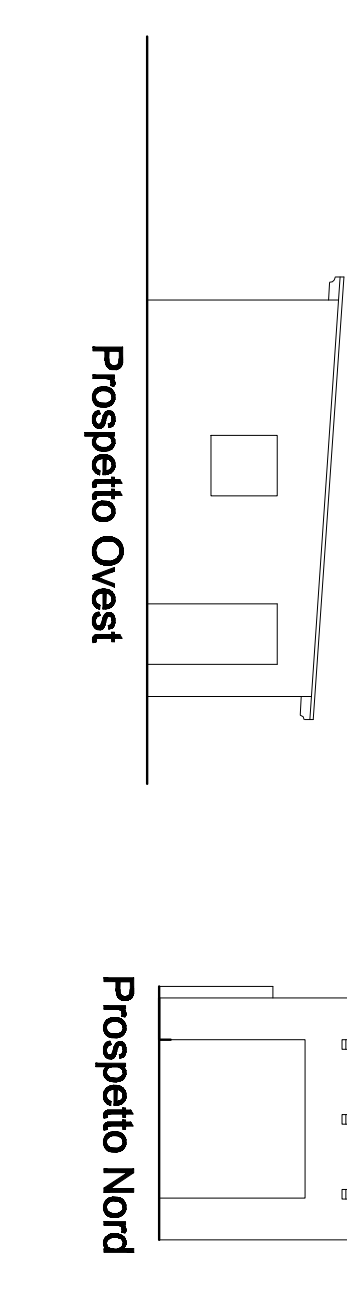

Prospetto Nord

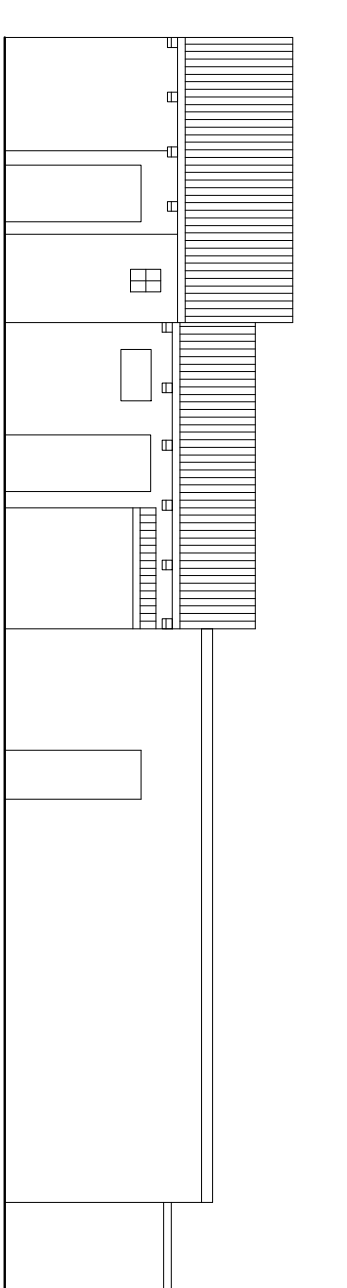

Prospetto Nord

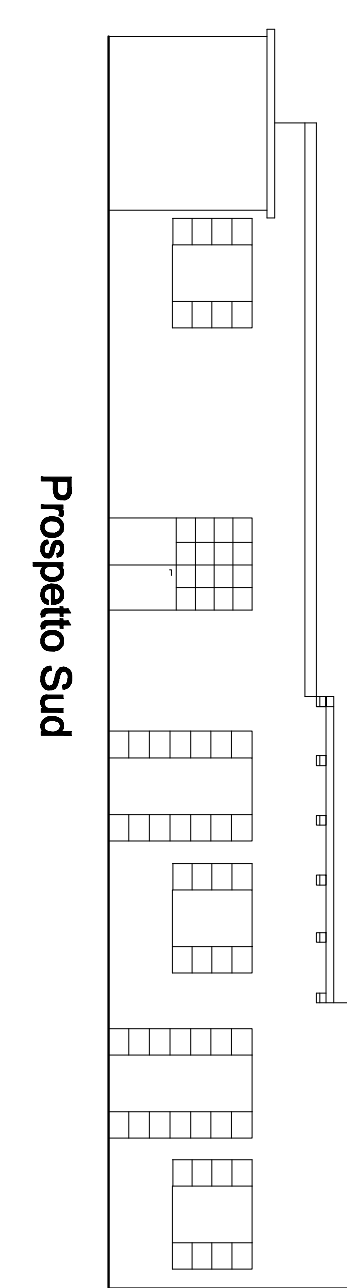

Prospetto Sud

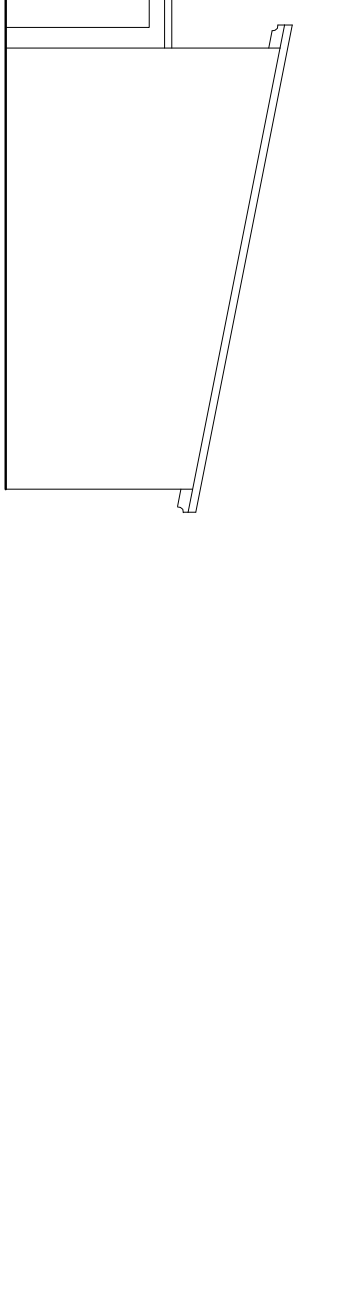

Prospetto Est

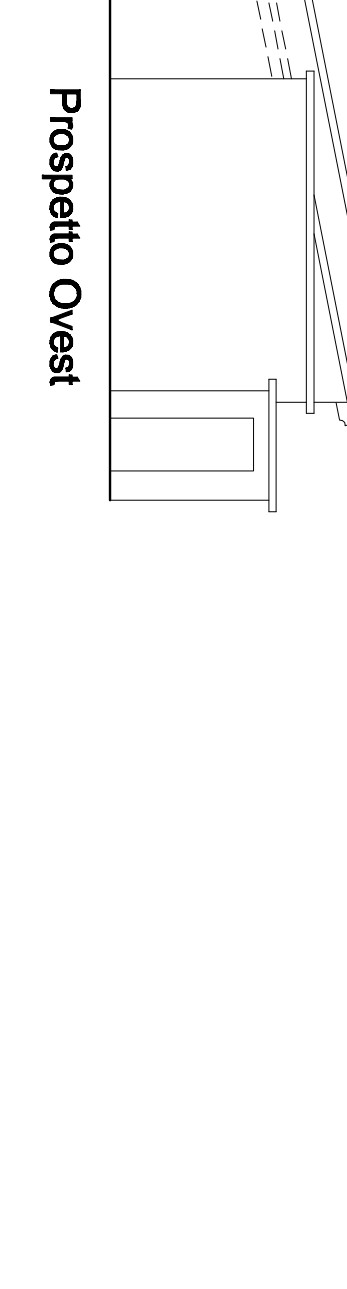

Prospetto Ovest